

# Govt Higher Primary School

Std : 1

First Summative Evaluation (Bilingual)

Marks : 60

Subject : English

Student Name :

Date :

Roll NO :

1. Write the capital and small letter alphabets.

2x13=26

<b>A</b>													
													<b>Z</b>

<b>a</b>													
													<b>z</b>

2. Draw lines to match the greetings with the pictures.

1x4=4



Good night

Good morning

Goodbye

Good evening

3. Write the beginning sound.

1x5=5



at



at all



nt

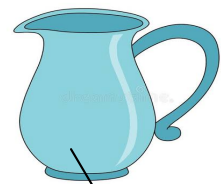

en

4. Colour the letters in your name.

Name: \_\_\_\_\_

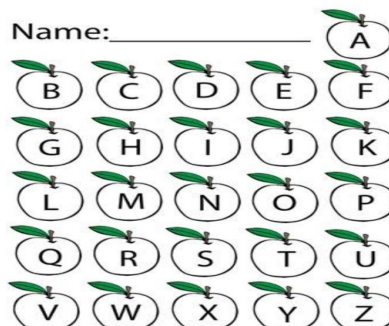

1x5=5

5. Name the objects and circle their beginning letters.

1x3=3



V W U v u w



X Y Z x y z



V W U v u w

6. Draw and colour the given picture.

5 x2=10

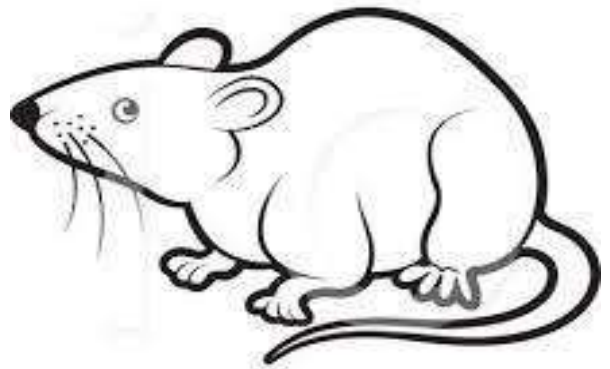
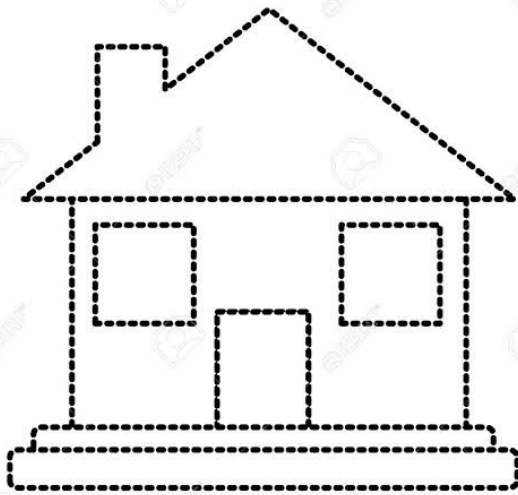

©Lal Perera \* illustrationsOf.com/494897

7. Match the pictures with the correct words.

1x5=5



shutterstock.com - 1012773364



pencil

fan

ten

dog

sun

8. Read the word and circle the correct picture.

1x2=2

cap



key

